

Routine Checks DB

Operation Guide

2018/09/06

由Pro-3200 APP上传测量报告

进入“报告管理”

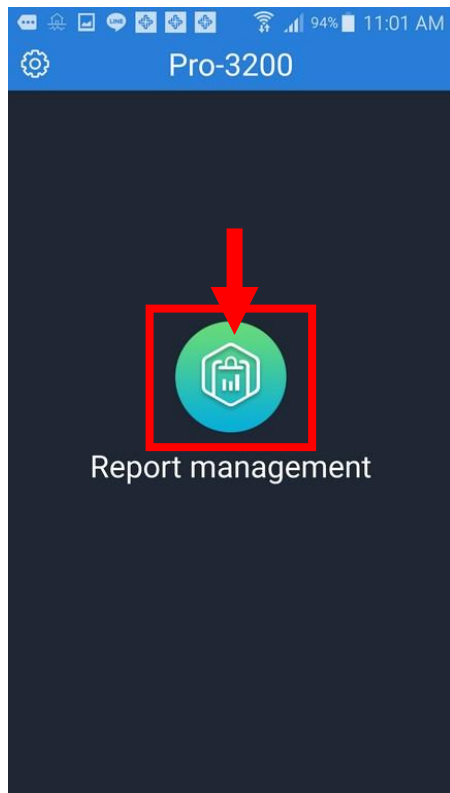

按右上方的图标

由Pro-3200 APP上传测量报告

选择上传报告 按
“发送” 按钮。

如果手机中存在帐户,请按
“确认” 按钮。

如果手机上没有建立帐户,
请按“修改”按钮。

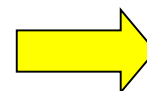
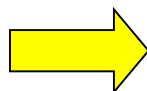

所选报告正在上传.....

巡检数据库操作说明

登录

在浏览器中输入巡检数据库的“IP地址:端口号(xx.xx.xx.xx:nnnn)”。
请选择语言,然后输入用户名,密码和机器人检查代码,然后按“登录”

TECO Group Industry 4.0

Machine Health Data Managing System

English

admin

6216

Login

巡检数据库包括首页、振动信息查询、测量报告数据库、设备管理、设备类型管理、新数据汇入和系统管理等功能。

您可以在此页面找到设备数量,报告数量,振动正常报告数量和振动异常报告数量,也可以按“振动异常”键快速获取异常报告。

Category	Value
Device Amount	52
Report Amount	62
Vibration OK	57
Vibration Exception	5

Copyright © 2018 by www.tecomtech.com Version: V1.1.0

上传测量报告后,您可以在此页面中找到上传的报告,并按“查看”键查看报告信息。

TECOM admin

Home Measurement Report Database Page Operation

Vibration Measurement Report Search

Report Time: [] - [] Upload type: Please select... Search Reset Batch delete

Measured report time

	Report Name	Report Time	Mea...	Uplo...	Operation
<input type="checkbox"/>	1535685959_alarm_motor_东讯马达YC71...	2018-08-31 11:2...	#1	APP	<input type="button" value="View"/> <input type="button" value="Delet"/>
<input type="checkbox"/>	1535685248_normal_motor_东讯马达YC7...	2018-08-31 11:1...	#1	APP	<input type="button" value="View"/> <input type="button" value="Delet"/>
<input type="checkbox"/>	1535528626_alarm_motor_东讯马达YC71...	2018-08-29 15:4...	#1	APP	<input type="button" value="View"/> <input type="button" value="Delet"/>
<input type="checkbox"/>	1535519428_normal_motor_东讯马达YC7...	2018-08-29 13:1...	#1	APP	<input type="button" value="View"/> <input type="button" value="Delet"/>
<input type="checkbox"/>	1535433586_alarm_motor_东讯马达YC71...	2018-08-28 13:1...	#1	APP	<input type="button" value="View"/> <input type="button" value="Delet"/>
<input type="checkbox"/>	1535431993_normal_motor_东讯马达YC7...	2018-08-28 12:5...	#1	APP	<input type="button" value="View"/> <input type="button" value="Delet"/>
<input type="checkbox"/>	1535431618_alarm_motor_东讯马达YC71...	2018-08-28 12:4...	#1	APP	<input type="button" value="View"/> <input type="button" value="Delet"/>
<input type="checkbox"/>	1535427809_normal_motor_东讯马达YC7...	2018-08-28 11:4...	#1	APP	<input type="button" value="View"/> <input type="button" value="Delet"/>
<input type="checkbox"/>	1535427722_alarm_motor_东讯马达YC71...	2018-08-28 11:4...	#1	APP	<input type="button" value="View"/> <input type="button" value="Delet"/>
<input type="checkbox"/>	1531126736_normal_motor_3号11KW烧...	2018-07-09 16:5...	#1	PC	<input type="button" value="View"/> <input type="button" value="Delet"/>

10 entries/page total of 62 entries < 1 2 3 4 ... 7 > jump to page 1 JUMP

Report Info

Company Name []

Device Name []

Device No. []

Measurement Point []

Power Frequency []

Voltage rate []

Date []

Copyright © 2018 by www.tecomtech.com Version: V1.1.0

测量报告数据库

Productivity 4.0

按“查看”键后,您可以在右侧找到设备信息。如果这是设备的第一个报告上传到巡检数据库,中您可以编辑设备信息,并“储存此设备”以创建设备名称。

	Report Name	Report Time	Mea...	Uplo...	Operation
<input type="checkbox"/>	1531114329_normal_motor_元件厂1号0.3...	2018-07-09 13:3...	#1	PC	<input type="button" value="View"/> <input type="button" value="Delete"/>
<input type="checkbox"/>	1531113807_normal_motor_元件厂塑胶集...	2018-07-09 13:2...	#1	PC	<input type="button" value="View"/> <input type="button" value="Delete"/>
<input type="checkbox"/>	1531113648_normal_motor_元件厂37KW...	2018-07-09 13:2...	#1	PC	<input type="button" value="View"/> <input type="button" value="Delete"/>
<input type="checkbox"/>	1531106445_normal_motor_元件厂5号磨...	2018-07-09 11:2...	#1	PC	<input type="button" value="View"/> <input type="button" value="Delete"/>
<input type="checkbox"/>	1531106325_normal_motor_元件厂4号磨...	2018-07-09 11:1...	#1	PC	<input type="button" value="View"/> <input type="button" value="Delete"/>
<input type="checkbox"/>	1531105993_normal_motor_元件厂3号磨...	2018-07-09 11:1...	#1	PC	<input type="button" value="View"/> <input type="button" value="Delete"/>
<input type="checkbox"/>	1531105921_normal_motor_元件厂3号磨...	2018-07-09 11:1...	#1	PC	<input type="button" value="View"/> <input type="button" value="Delete"/>
<input type="checkbox"/>	1531105763_normal_motor_元件厂2号磨...	2018-07-09 11:0...	#1	PC	<input type="button" value="View"/> <input type="button" value="Delete"/>
<input type="checkbox"/>	1531105617_normal_motor_元件厂2号磨...	2018-07-09 11:0...	#1	PC	<input type="button" value="View"/> <input type="button" value="Delete"/>
<input type="checkbox"/>	1531105503_normal_motor_元件厂1号磨...	2018-07-09 11:0...	#1	PC	<input type="button" value="View"/> <input type="button" value="Delete"/>

10 entries/page total of 62 entries < 1 2 3 4 ... 7 > jump to page 3 JUMP

Report Info

Company Name: 东讯

Device Name: 元件厂1号0.37KW流水

Device No.: 002

Measurement Point: #1

Power Frequency: 50

Voltage rate: 380

Rated Current: 1.3

新设备建立后,您可以在机器列表中找到新设备名称。按“编辑”图标设置设备的基本信息。

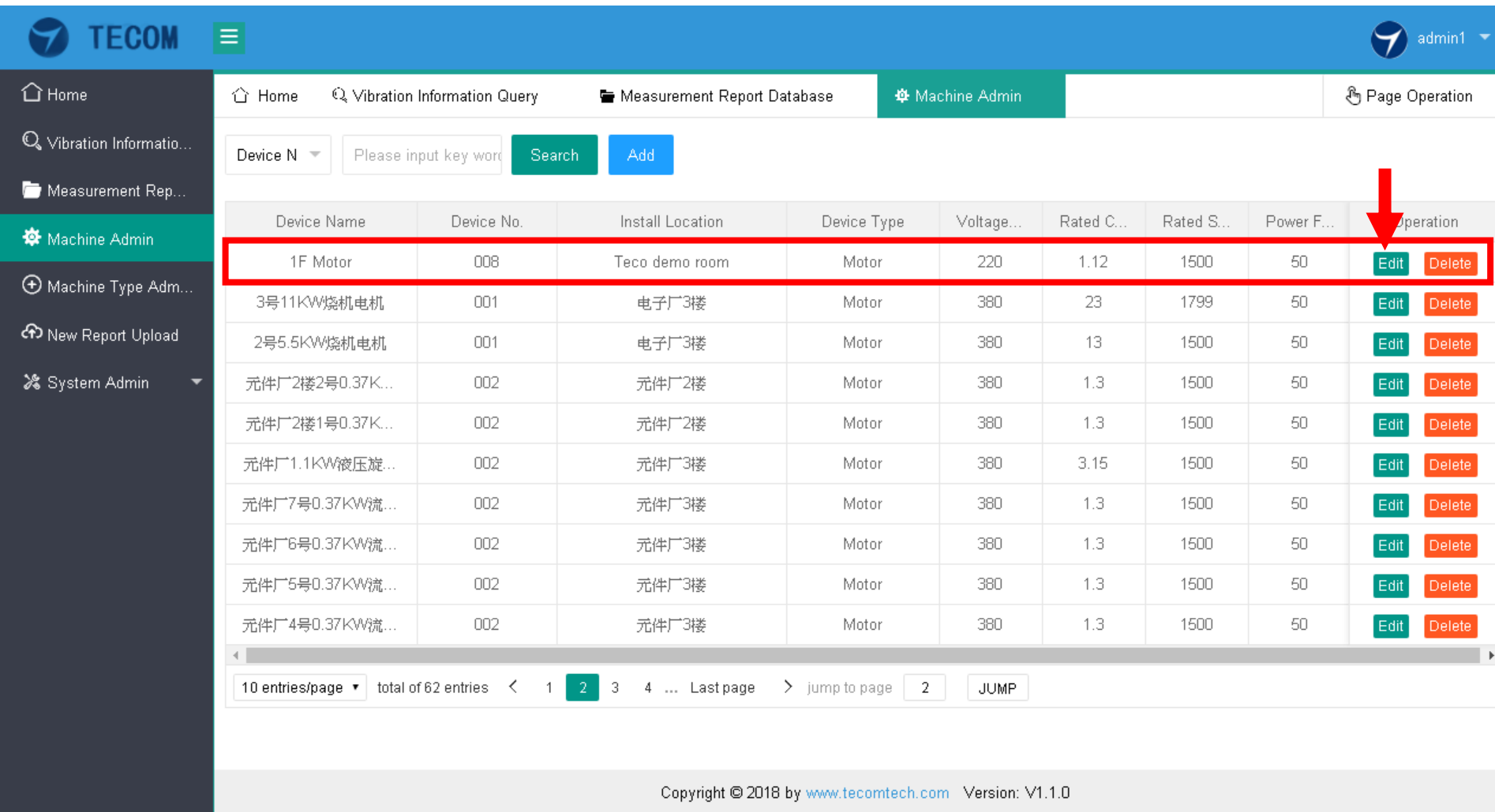

Device Name	Device No.	Install Location	Device Type	Voltage...	Rated C...	Rated S...	Power F...	Operation
1F Motor	008	Teco demo room	Motor	220	1.12	1500	50	Edit Delete
3号11KW烧机电机	001	电子厂3楼	Motor	380	23	1799	50	Edit Delete
2号5.5KW烧机电机	001	电子厂3楼	Motor	380	13	1500	50	Edit Delete
元件厂2楼2号0.37K...	002	元件厂2楼	Motor	380	1.3	1500	50	Edit Delete
元件厂2楼1号0.37K...	002	元件厂2楼	Motor	380	1.3	1500	50	Edit Delete
元件厂1.1KW液压旋...	002	元件厂3楼	Motor	380	3.15	1500	50	Edit Delete
元件厂7号0.37KW流...	002	元件厂3楼	Motor	380	1.3	1500	50	Edit Delete
元件厂6号0.37KW流...	002	元件厂3楼	Motor	380	1.3	1500	50	Edit Delete
元件厂5号0.37KW流...	002	元件厂3楼	Motor	380	1.3	1500	50	Edit Delete
元件厂4号0.37KW流...	002	元件厂3楼	Motor	380	1.3	1500	50	Edit Delete

设备管理

选择新设备的设备图像。

设备管理

编辑必要的设备信息,然后按“修改”图标存储新设备的基本信息。

Install Location	Teco demo room
Device Type	Motor
Device Model	1.1M
Device No.	008
Voltage rate	220
Rated Current	1.12
Power Frequency	50
Rated Speed	1500

At the bottom of the form are two buttons: 'Modify' and 'Cancel'.

振动信息查询 (设备列表)

您可以在振动信息查询中查看设备列表,并选择任何设备获取上传的测量数据以供查看、比较和趋势图表。

TECOM admin1

Home Vibration Information Query Measurement Report Database Machine Admin Page Operation

Device Search

Please select search type: Device Name Search Reset

Device List

东讯马达YC7134	风机107	发电机109	减速机108	水泵106	压缩机105	传动轴110	其他112
机台111	馬達3	1F Motor	3号11KW烧机电机	2号5.5KW烧机电机	元件厂2楼2号0.37KW流水线	元件厂2楼1号0.37KW流水线	元件厂1.1KW液压旋铆机
元件厂7号0.37KW流水线电机	元件厂6号0.37KW流水线电机	元件厂5号0.37KW流水线电机	元件厂4号0.37KW流水线电机	元件厂3号0.37KW流水线电机	元件厂2号0.37KW流水线电机	元件厂1号0.37KW流水线电机	元件厂塑胶集尘设备

Copyright © 2018 by www.tecomtech.com Version: V1.1.0

振动信息查询

最新的3笔上传报告将在此页面中列出。您可以使用“报告时间”搜索所有此设备的报告。按“单一显示”查看原始测量报告。

- Device Name : 1F Motor
- Device No. : 008
- Install Location : Teco demo room
- Device Type : Motor
- Voltage rate : 220V
- Rated Current : 1.12A
- Power Frequency : 50Hz

Below the device info is a 'Vibration Measurement Report Search' section with a search form. The 'Report Time' field is highlighted with a red box. The search form includes dropdown menus for 'Measurement Point', 'Vibrant Unit', and 'Temperature Unit', along with 'Search', 'Reset', and 'Comparison' buttons. A 'Tendency Chart' button is also present.

The main data table lists three reports:

	Report Time	Vibration Result	Temperature ...	Datas G...	Measur...	Vibrant ...	X-RMS	Y-RMS	Z-RMS	Temperat...	Temper...	Operation
<input type="checkbox"/>	2018-08-07 13:26:57	Normal		1	#1	mm/s	2.974	2.222	2.648	℃		Single Dis
<input type="checkbox"/>	2018-07-31 14:34:11	Normal		1	#1	mm/s	6.067	3.05	1.968	℃		Single Dis
<input type="checkbox"/>	2018-07-31 11:54:28	Normal	Normal	1	#1	mm/s	1.724	1.705	0.848	℃	38	Single Dis

At the bottom of the table, there is a pagination control showing '10 entries/page', 'total of 3 entries', and a 'JUMP' button.

振动信息查询

“单一显示” 显示原始测量报告。您可以通过更改X / Y / Z图标找到3轴数据,然后按 “x” 关闭当前窗口。

- Report Time:** 2018-07-31 11:54:28
- Vibration Measurement Information-1:**
 - RMS(mm/s): 1.724 1.705 0.848
 - KURT: 3.4 5.3 2.9
 - Surface Temperature: 38°C
- Device Basic Info:**
 - Device Name: 1F Motor
 - Device No.: 008
 - Install Location: Teco demo room
 - Measurement Point: #1
 - Standard RMS: 1.6mm/s
 - Rated Power: 0.18kW
 - Voltage rate: 220V
- FFT Data:** A graph showing the Fast Fourier Transform (FFT) data for the vibration measurement. The y-axis is labeled 'mm/s' and ranges from 0 to 0.8. The x-axis is labeled 'Hz' and ranges from 1 to 1059. The graph shows a prominent peak at approximately 25 Hz.
- FFT Comparison(Z axis):** A table comparing the FFT data for the Z axis.
- Diagnose Result:** A section for displaying the diagnosis results.
- Diagnose Problem:** A section for displaying the diagnosed problems.
- Maintain Suggestion:** A section for displaying maintenance suggestions.

Red arrows in the image point to the 'X' icon in the top right corner of the report window and the 'X', 'Y', and 'Z' axis selection buttons in the FFT Data graph area.

N...	Freque...	Freque...	Vibratio...
1	25	1	42%
2	24	0.96	20%

振动信息查询

Productivity 4.0

选择任意2个报告, 然后按 "比较" 图标以比较这两个报告之间的差异。

- Device Name : 1F Motor
- Device No. : 008
- Install Location : Teco demo room
- Device Type : Motor
- Voltage rate : 220V
- Rated Current : 1.12A
- Power Frequency : 50Hz

Below the device info is a 'Vibration Measurement Report Search' section with the following fields:

- Report Time: [] - []
- Measurement Point: [Please]
- Vibrant Unit: [Please]
- Temperature Unit: [Please]
- Buttons: Search, Reset, Comparison (highlighted with a red box and arrow)

A 'Tendency Chart' button is also present. Below the search section is a table of vibration reports:

<input type="checkbox"/>	Report Time	Vibration Result	Temperature ...	Datas G...	Measur...	Vibrant ...	X-RMS	Y-RMS	Z-RMS	Temperat...	Temper...	Operation
<input checked="" type="checkbox"/>	2018-08-07 13:26:57	Normal		1	#1	mm/s	2.974	2.222	2.648	℃		Single Dis
<input type="checkbox"/>	2018-07-31 14:34:11	Normal		1	#1	mm/s	6.067	3.05	1.968	℃		Single Dis
<input checked="" type="checkbox"/>	2018-07-31 11:54:28	Normal	Normal	1	#1	mm/s	1.724	1.705	0.848	℃	38	Single Dis

At the bottom of the table, there is a pagination control: 10 entries/page, total of 3 entries, < 1 > jump to page 1, JUMP.

Copyright © 2018 by www.tecomtech.com Version: V1.1.0

比较所选2个报告之间的差异,然后按 “x” 关闭当前窗口。

Comparison Time: 2018-08-07 13:26:57 VS 2018-07-31 11:54:28

Device Basic Info:

- Device Name : 1F Motor
- Device No. : 008
- Install Location : Teco demo room
- Measurement Point : #1
- Standard RMS : 1.6mm/s
- Rated Power : 0.18KW
- Voltage rate : 220V
- Rated Current : 1.12A

Device Basic Info-1:

RMS(mm/s) :	2.974	2.222	2.648
KURT :	2.5	2.4	2.2

Device Basic Info-2:

RMS(mm/s) :	1.724	1.705	0.848
KURT :	3.4	5.3	2.9

FFT Data (Z axis):

No.	Frequency A...	Frequency d...	Vibration En...
1	30	1.2	54%
2	29	1.16	27%

RMS Comparison(Z axis):

1sd	2nd	Difference
2.648	0.848	-1.8

The interface also features two FFT Data plots (mm/s vs Hz) and a sidebar with navigation options like Home, Vibration Information Query, Measurement Report Database, and Machine Admin. A red arrow points to the close button (X) in the top right corner of the main content area.

振动信息查询

Productivity 4.0

如果要获取设备的趋势图、请设置报告周期、测量点、振动单位和温度单位,然后搜寻符合设定标准的报告。接下来按“趋势图”,您将获得该期间的趋势图。

TECOM

admin1

Home Vibration Information Query Measurement Report Database Machine Admin Page Operation

1F Motor

Device Info

Device Name : 1F Motor Voltage rate : 220V
Device No. : 008 Rated Current : 1.12A
Install Location : Teco demo room Power Frequency : 50Hz
Device Type : Motor

Vibration Measurement Report Search

Report Time: 2018-03-01 - 2018-09-06 Measurement Point: #1 Vibrant Unit: mm/s Temperature Unit: °C Search Reset Comparison

Tendency Chart

	Report Time	Vibration Result	Temperature ...	Datas G...	Measur...	Vibrant ...	X-RMS	Y-RMS	Z-RMS	Temperat...	Temper...	Operation
<input type="checkbox"/>	2018-08-07 13:26:57	Normal		1	#1	mm/s	2.974	2.222	2.648	°C		Single Dis
<input type="checkbox"/>	2018-07-31 14:34:11	Normal		1	#1	mm/s	6.067	3.05	1.968	°C		Single Dis
<input type="checkbox"/>	2018-07-31 11:54:28	Normal	Normal	1	#1	mm/s	1.724	1.705	0.848	°C	38	Single Dis

10 entries/page total of 3 entries < 1 > jump to page 1 JUMP

Copyright © 2018 by www.tecomtech.com Version: V1.1.0

振动信息查询

RMS,峭度和温度的趋势图.

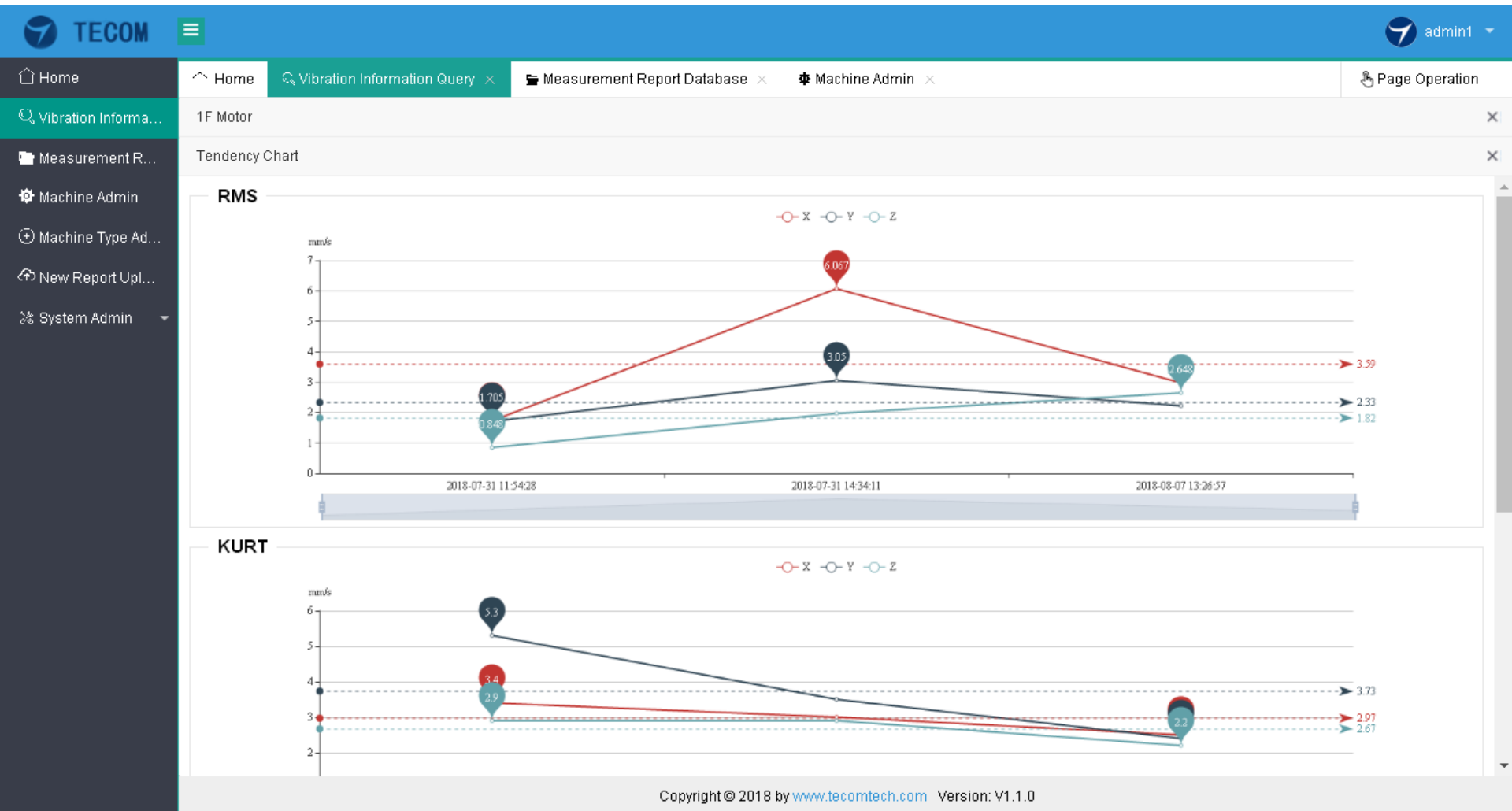

“设备类型管理” 允许用户定义设备类型并选择设备图像。

Device Type	Image File	Modify	Delete
Compressor	C6.png	Modify	Delete
Fan	C2.png	Modify	Delete
Generator	C3.png	Modify	Delete
MachinePlatform	C4.jpg	Modify	Delete
Motor	C5.jpg	Modify	Delete
Other	C1.jpg	Modify	Delete
Reducer			
TransmissionShaft			

设备类型管理

Productivity 4.0

“新增设备类型” 允许用户定义类型名称(如Motor,Fan) 并将设备图像加载到数据库中。 “新增类型图片” 允许用户将更多设备图像加载到数据库中。

File name	File size	Thumbnail	Status	Operation
Armstrong Horizontal				
Armstrong Vertical				
FUSHENG Compressor				
Teco Motor -1				
Teco Motor -2				
減速機				

Copyright © 2018 by www.tecomtech.com Version: V1.1.0

新数据汇入

Productivity 4.0

有2种测量报告上传方法,一种是由APP直接发送,另一种是通过Web界面,如下图所示。用户可以选择多个测量报告(最多30个报告@ 1次),然后按“开始上传”将所选报告上传到数据库。

Navigation and Controls:

- Top Bar: TECOM logo, admin1 user, and tabs for Home, Vibration Information Query, Measurement Report Database, Machine Admin, Machine Type Admin, New Report Upload, and Page Operation.
- Buttons: "Select Multiple Files" (highlighted with a red box and arrow), "Reset", and "Start Upload" (highlighted with a red box and arrow).
- Sidebar: "New Report Up..." (highlighted with a red box).

Table:

File Name	File Size	Upload State	Reason	Operation
[Empty table body]				

File Explorer Window:

查詢(D): diagnosisreport

- 1530854314_normal_motor_55K W交流机.json
- 1530854785_normal_motor_55K WVS马达.json
- 1530855071_normal_motor_0.75K W交流机.json
- 1530856568_normal_motor_5线0.75K W电机.json
- 1530856680_normal_motor_4线0.75K W电机.json
- 1530857014_normal_motor_2号1.5K W烧机电机.json
- 1530857071_normal_motor_3号1.5K W烧机电机.json
- 1530857202_normal_motor_1号2.2K W烧机电机.json
- 1530857264_normal_motor_2号2.2K W烧机电机.json
- 1530857424_normal_motor_1号5.5K W烧机电机.json
- 1530857500_normal_motor_2号5.5K W烧机电机.json
- 1530857608_normal_motor_2号11K W烧机电机.json
- 1530857686_normal_motor_3号11K W烧机电机.json
- 1530861423_normal_motor_1线0.37K W流水线电机.json
- 1530861801_nor...
- 1530861871_nor...
- 1530862017_nor...
- 1530862095_nor...
- 1530862170_nor...
- 1530862276_nor...
- 1530862394_nor...
- 1530862498_nor...
- 1530862564_nor...
- 1530862625_nor...
- 1530862713_nor...
- 1530862779_nor...
- 1530862859_nor...
- 1530862912_nor...

檔名(N): [] 開啓(O)

檔案類型(T): 所有檔案 取消

系统管理 – 系统日志管理

Productivity 4.0

“系统管理 -系统日志管理” 允许用户检查系统日志以查看系统活动。

<input type="checkbox"/>	Requ...	Action	Source	Opera...	Requ...	Opera...	Requ...	Requ...	sessi...	Retur...	Execu...	Brows...	Excep...	Creat...	Operation
<input type="checkbox"/>	普通请...	跳转系...	Innet ...	admin	http://l...	GET	com.m...	Click me	b54c4...	"admi...	2	Windo...		2018-...	Delete
<input type="checkbox"/>	普通请...	跳转系...	Innet ...	admin	http://l...	GET	com.m...	Click me	b54c4...	"admi...	5	Windo...		2018-...	Delete
<input type="checkbox"/>	普通请...	跳转设...	Innet ...	admin	http://l...	GET	com.m...	Click me	b54c4...	"yadm...	2	Windo...		2018-...	Delete
<input type="checkbox"/>	Ajax请...	用户登...	Innet ...	admin	http://l...	POST	com.m...	Click me	511d6...	Click me	1914	Windo...		2018-...	Delete
<input type="checkbox"/>	普通请...	进入报...	Innet ...	admin	http://l...	GET	com.m...	Click me	511d6...	"yadm...	43	Windo...		2018-...	Delete
<input type="checkbox"/>	Ajax请...	请求震...	Innet ...	admin	http://l...	POST	com.m...	Click me	511d6...	Click me	854	Windo...		2018-...	Delete
<input type="checkbox"/>	Ajax请...	删除震...	Innet ...	admin	http://l...	POST	com.m...	Click me	511d6...	Click me	918	Windo...		2018-...	Delete
<input type="checkbox"/>	Ajax请...	请求震...	Innet ...	admin	http://l...	POST	com.m...	Click me	511d6...	Click me	126	Windo...		2018-...	Delete
<input type="checkbox"/>	普通请...	跳转到...	Innet ...	admin	http://l...	GET	com.m...	Click me	511d6...	"admi...	49	Windo...		2018-...	Delete
<input type="checkbox"/>	普通请...	获取到...	-		http://l...	GET	com.m...	Click me	8524f...	{"data...	67	Windo...		2018-...	Delete

“系统管理 - 系统设置” 允许用户通过用户自己更改主页图像。

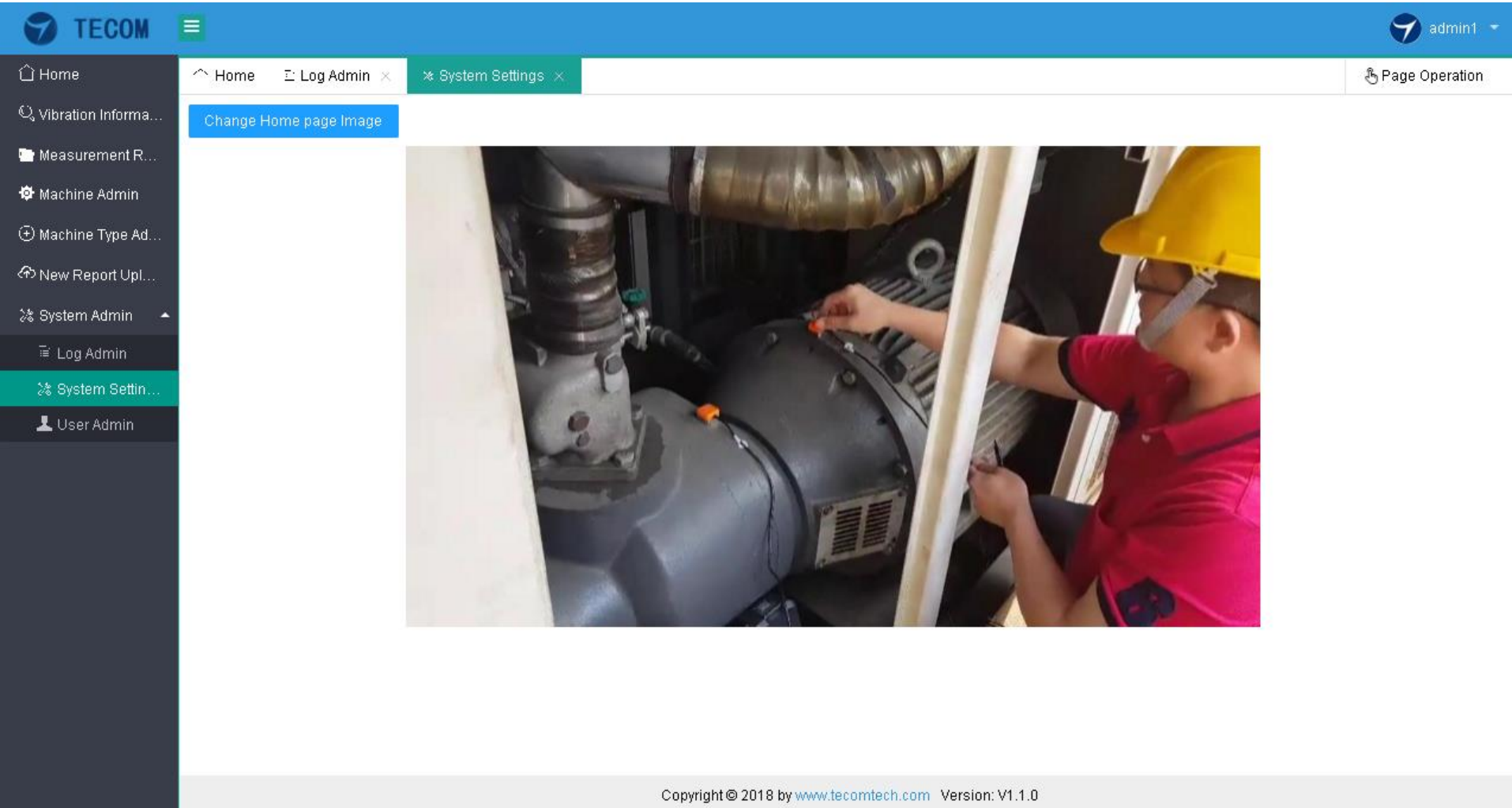

“系统管理 - 用户管理” 允许用户管理用户创建/删除/编辑和用户类型(管理员和用户)。

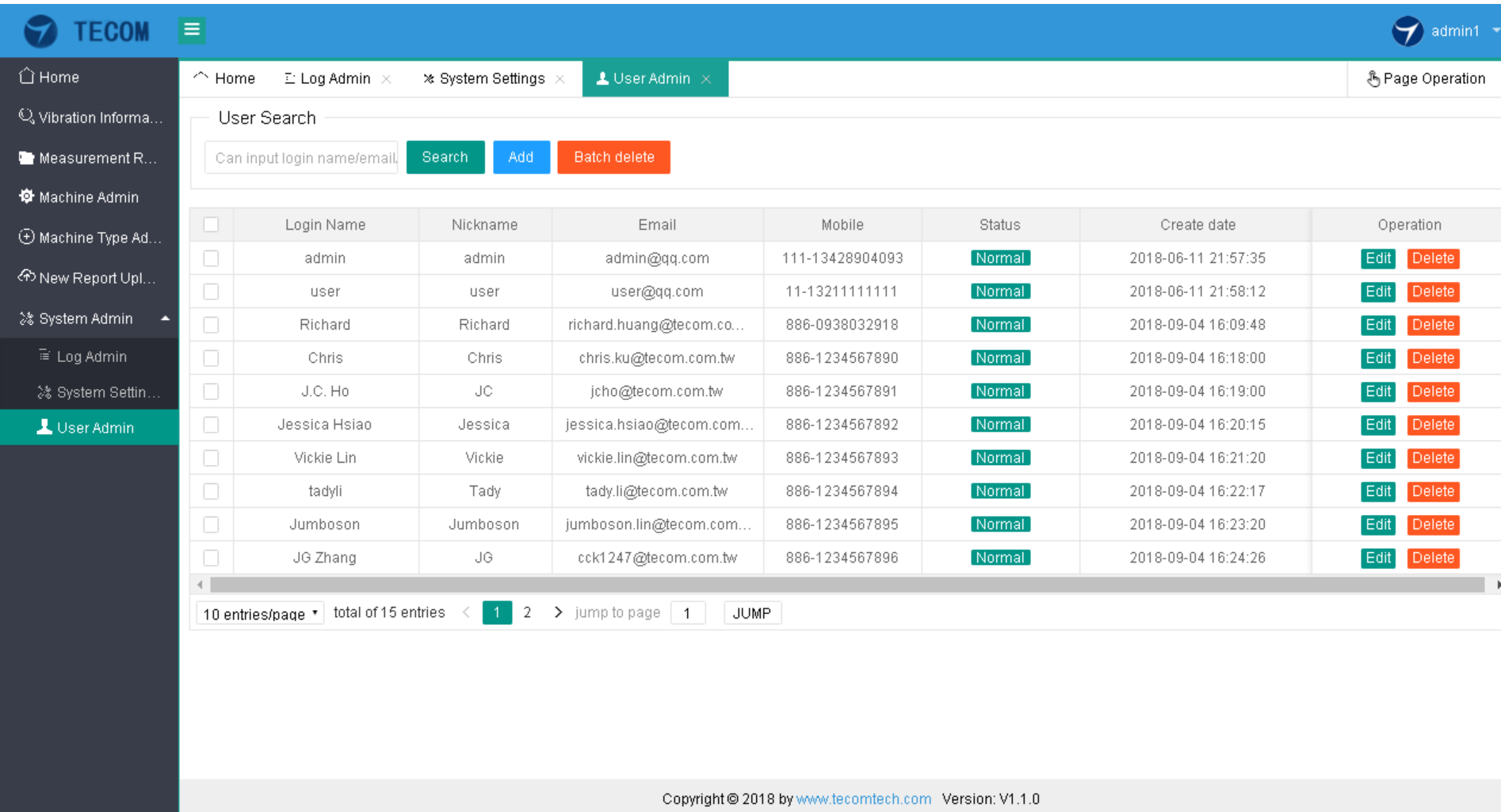

<input type="checkbox"/>	Login Name	Nickname	Email	Mobile	Status	Create date	Operation
<input type="checkbox"/>	admin	admin	admin@qq.com	111-13428904093	Normal	2018-06-11 21:57:35	Edit Delete
<input type="checkbox"/>	user	user	user@qq.com	11-132111111111	Normal	2018-06-11 21:58:12	Edit Delete
<input type="checkbox"/>	Richard	Richard	richard.huang@tecom.co...	886-0938032918	Normal	2018-09-04 16:09:48	Edit Delete
<input type="checkbox"/>	Chris	Chris	chris.ku@tecom.com.tw	886-1234567890	Normal	2018-09-04 16:18:00	Edit Delete
<input type="checkbox"/>	J.C. Ho	JC	jcho@tecom.com.tw	886-1234567891	Normal	2018-09-04 16:19:00	Edit Delete
<input type="checkbox"/>	Jessica Hsiao	Jessica	jessica.hsiao@tecom.com...	886-1234567892	Normal	2018-09-04 16:20:15	Edit Delete
<input type="checkbox"/>	Vickie Lin	Vickie	vickie.lin@tecom.com.tw	886-1234567893	Normal	2018-09-04 16:21:20	Edit Delete
<input type="checkbox"/>	tadyli	Tady	tady.li@tecom.com.tw	886-1234567894	Normal	2018-09-04 16:22:17	Edit Delete
<input type="checkbox"/>	Jumboson	Jumboson	jumboson.lin@tecom.com...	886-1234567895	Normal	2018-09-04 16:23:20	Edit Delete
<input type="checkbox"/>	JG Zhang	JG	cck1247@tecom.com.tw	886-1234567896	Normal	2018-09-04 16:24:26	Edit Delete

Thank You

www.tecom.com.tw