

Routine Checks DB

Operation Guide

2018/09/06

Uploading the measured reports from Pro-3200 APP

Upload the measured reports from Pro-3200 APP

Productivity 4.0

Get into "Report Management"

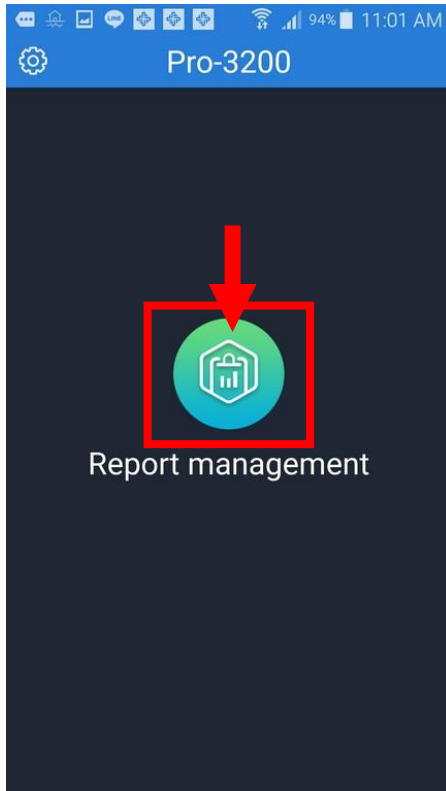

Press top-right icon

Upload the measured reports from Pro-3200 APP

Select upload reports
Press "Send" button.

Press "Confirm" button if
account is existed in the
mobile phone.

Press "Modify" button if
account isn't established
on mobile phone.

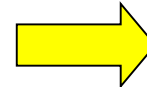
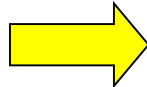

The selected reports are
uploading.....

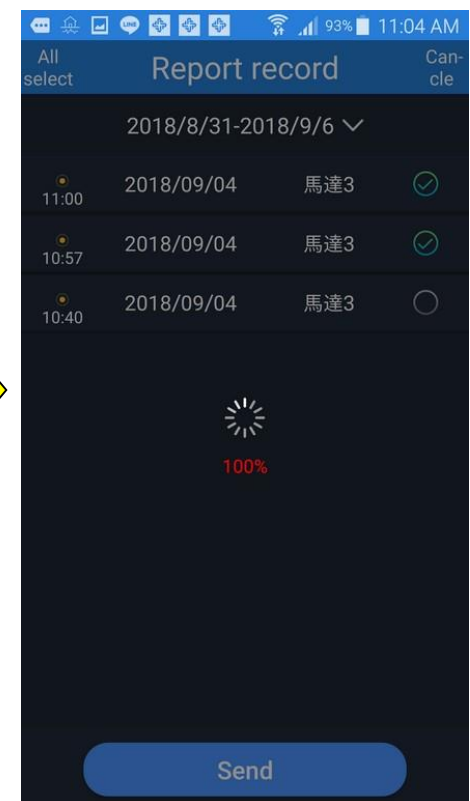

Routine Check Database Software Operation Guide

Login

Enter the “IP address : Port number (xx.xx.xx.xx:nnnn)” of routing check database on browser.
Please select the language, and enter the user name, password and Robot check code, then press “Login”

TECO Group Industry 4.0 Machine Health Data Managing System

A login form with a red border. It contains a language dropdown menu set to "English", a text input field with "admin", a password input field with six dots, a text input field with "6216" and a CAPTCHA image showing the numbers "2" and "6", and a green "Login" button. A red arrow points to the language dropdown menu.

English
admin
.....
6216
Login

Routine check database includes “Home”, “Vibration Information Query”, “Measurement Report Database”, “Machine Admin”, “Machine Type Admin”, “New Report Upload” and “System Admin” functions.

Home : Device/Report/Vibration OK/Exception Info.

Productivity 4.0

You can find the total [device amount](#), [report amount](#), [normal vibration report amount](#) and [vibration anomaly report amount](#) at this page, also you can press “[Vibration Exception](#)” key for quick get the anomaly reports.

Copyright © 2018 by www.tecomtech.com Version: V1.1.0

Measurement Report Database

After you uploaded the measurement reports, you can find the uploaded reports in this page, and view the report information by pressing "View" key.

TECOM admin

Home Measurement Report Database Page Operation

Vibration Measurement Report Search

Report Time: [] - [] Upload type: Please select... Search Reset Batch delete

Measured report time

	Report Name	Report Time	Mea...	Uplo...	Operation
<input type="checkbox"/>	1535685959_alarm_motor_东讯马达YC71...	2018-08-31 11:2...	#1	APP	<input type="button" value="View"/> <input type="button" value="Delet"/>
<input type="checkbox"/>	1535685248_normal_motor_东讯马达YC7...	2018-08-31 11:1...	#1	APP	<input type="button" value="View"/> <input type="button" value="Delet"/>
<input type="checkbox"/>	1535528626_alarm_motor_东讯马达YC71...	2018-08-29 15:4...	#1	APP	<input type="button" value="View"/> <input type="button" value="Delet"/>
<input type="checkbox"/>	1535519428_normal_motor_东讯马达YC7...	2018-08-29 13:1...	#1	APP	<input type="button" value="View"/> <input type="button" value="Delet"/>
<input type="checkbox"/>	1535433586_alarm_motor_东讯马达YC71...	2018-08-28 13:1...	#1	APP	<input type="button" value="View"/> <input type="button" value="Delet"/>
<input type="checkbox"/>	1535431993_normal_motor_东讯马达YC7...	2018-08-28 12:5...	#1	APP	<input type="button" value="View"/> <input type="button" value="Delet"/>
<input type="checkbox"/>	1535431618_alarm_motor_东讯马达YC71...	2018-08-28 12:4...	#1	APP	<input type="button" value="View"/> <input type="button" value="Delet"/>
<input type="checkbox"/>	1535427809_normal_motor_东讯马达YC7...	2018-08-28 11:4...	#1	APP	<input type="button" value="View"/> <input type="button" value="Delet"/>
<input type="checkbox"/>	1535427722_alarm_motor_东讯马达YC71...	2018-08-28 11:4...	#1	APP	<input type="button" value="View"/> <input type="button" value="Delet"/>
<input type="checkbox"/>	1531126736_normal_motor_3号11KW烧...	2018-07-09 16:5...	#1	PC	<input type="button" value="View"/> <input type="button" value="Delet"/>

Report Info

Company Name []

Device Name []

Device No. []

Measurement Point []

Power Frequency []

Voltage rate []

10 entries/page total of 62 entries < 1 2 3 4 ... 7 > jump to page 1 JUMP

Copyright © 2018 by www.tecomtech.com Version: V1.1.0

Measurement Report Database

Productivity 4.0

After you pressed the “View” key, you can find the device information on right side. You can edit the device information, and “save this device” to create the device name if this is the device’s first report be uploaded into routing check database.

<input type="checkbox"/>	Report Name	Report Time	Mea...	Uplo...	Operation
<input type="checkbox"/>	1531114329_normal_motor_元件厂1号0.3...	2018-07-09 13:3...	#1	PC	<input type="button" value="View"/> <input type="button" value="Delete"/>
<input type="checkbox"/>	1531113807_normal_motor_元件厂塑胶集...	2018-07-09 13:2...	#1	PC	<input type="button" value="View"/> <input type="button" value="Delete"/>
<input type="checkbox"/>	1531113648_normal_motor_元件厂37KW...	2018-07-09 13:2...	#1	PC	<input type="button" value="View"/> <input type="button" value="Delete"/>
<input type="checkbox"/>	1531106445_normal_motor_元件厂5号磨...	2018-07-09 11:2...	#1	PC	<input type="button" value="View"/> <input type="button" value="Delete"/>
<input type="checkbox"/>	1531106325_normal_motor_元件厂4号磨...	2018-07-09 11:1...	#1	PC	<input type="button" value="View"/> <input type="button" value="Delete"/>
<input type="checkbox"/>	1531105993_normal_motor_元件厂3号磨...	2018-07-09 11:1...	#1	PC	<input type="button" value="View"/> <input type="button" value="Delete"/>
<input type="checkbox"/>	1531105921_normal_motor_元件厂3号磨...	2018-07-09 11:1...	#1	PC	<input type="button" value="View"/> <input type="button" value="Delete"/>
<input type="checkbox"/>	1531105763_normal_motor_元件厂2号磨...	2018-07-09 11:0...	#1	PC	<input type="button" value="View"/> <input type="button" value="Delete"/>
<input type="checkbox"/>	1531105617_normal_motor_元件厂2号磨...	2018-07-09 11:0...	#1	PC	<input type="button" value="View"/> <input type="button" value="Delete"/>
<input type="checkbox"/>	1531105503_normal_motor_元件厂1号磨...	2018-07-09 11:0...	#1	PC	<input type="button" value="View"/> <input type="button" value="Delete"/>

10 entries/page total of 62 entries < 1 2 3 4 ... 7 > jump to page 3 JUMP

Report Info

Company Name: 东讯

Device Name: 元件厂1号0.37KW流水

Device No.: 002

Measurement Point: #1

Power Frequency: 50

Voltage rate: 380

Rated Current: 1.3

Machine Admin

Productivity 4.0

After the new device is established, you can find the new device name in the machine lists. Press the “Edit” icon to setup the basic information of device.

Device Name	Device No.	Install Location	Device Type	Voltage...	Rated C...	Rated S...	Power F...	Operation
1F Motor	008	Teco demo room	Motor	220	1.12	1500	50	Edit Delete
3号11KW烧机电机	001	电子厂3楼	Motor	380	23	1799	50	Edit Delete
2号5.5KW烧机电机	001	电子厂3楼	Motor	380	13	1500	50	Edit Delete
元件厂2楼2号0.37K...	002	元件厂2楼	Motor	380	1.3	1500	50	Edit Delete
元件厂2楼1号0.37K...	002	元件厂2楼	Motor	380	1.3	1500	50	Edit Delete
元件厂1.1KW液压旋...	002	元件厂3楼	Motor	380	3.15	1500	50	Edit Delete
元件厂7号0.37KW流...	002	元件厂3楼	Motor	380	1.3	1500	50	Edit Delete
元件厂6号0.37KW流...	002	元件厂3楼	Motor	380	1.3	1500	50	Edit Delete
元件厂5号0.37KW流...	002	元件厂3楼	Motor	380	1.3	1500	50	Edit Delete
元件厂4号0.37KW流...	002	元件厂3楼	Motor	380	1.3	1500	50	Edit Delete

Machine Admin

Select the device image for new device.

Machine Admin

Edit the necessary device information then press “Modify” icon to store the basic information of new device.

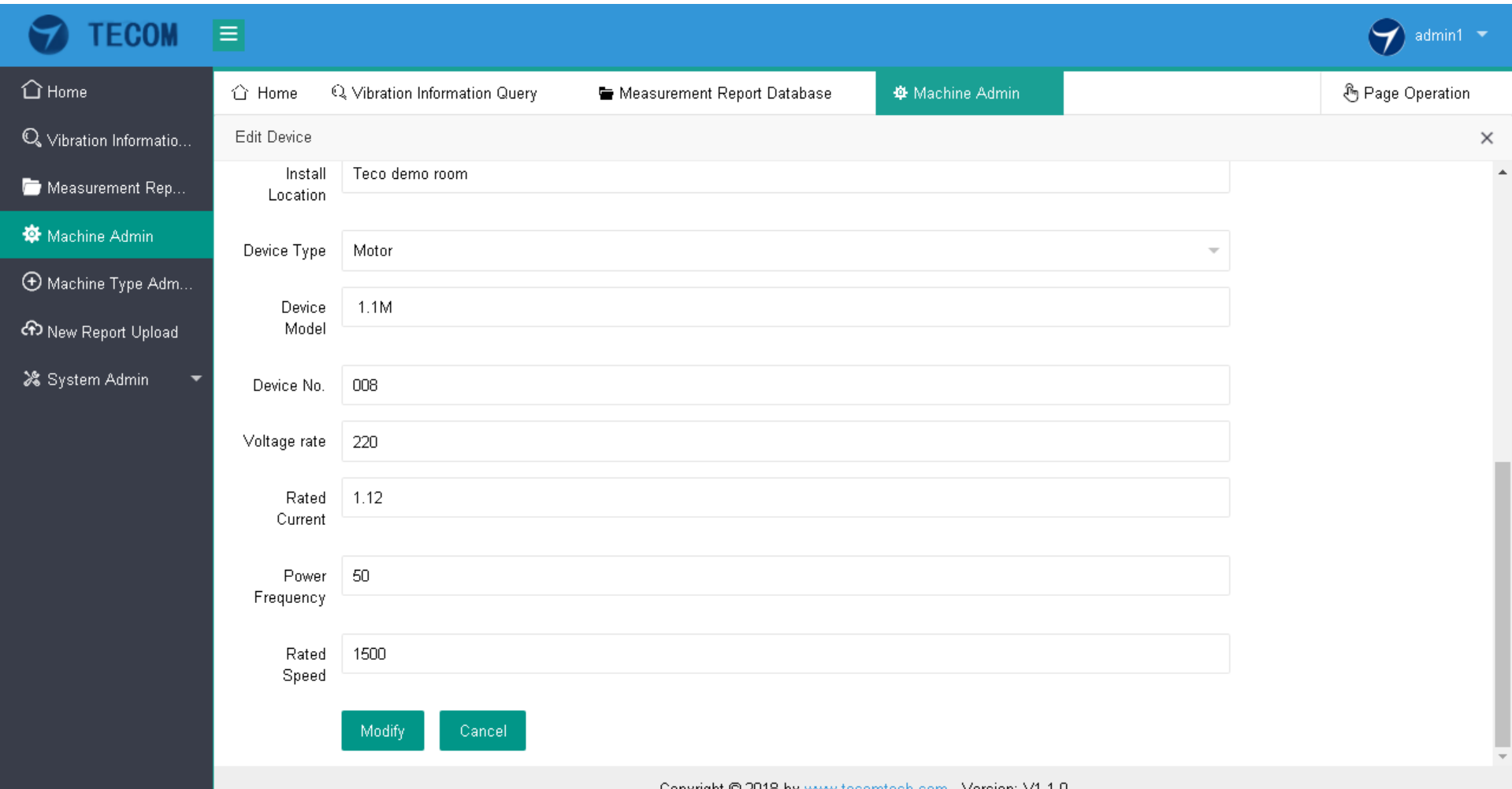

Install Location	Teco demo room
Device Type	Motor
Device Model	1.1M
Device No.	008
Voltage rate	220
Rated Current	1.12
Power Frequency	50
Rated Speed	1500

At the bottom of the form are two buttons: 'Modify' and 'Cancel'.

Vibration Information Query (Machines List)

Productivity 4.0

You can see the machine lists in Vibration Information Query, and choose any machine to get the uploaded measurement data for view, comparison and tendency chart.

Image	Machine Name
	东讯马达YC7134
	风机107
	发电机109
	减速机108
	水泵106
	压缩机105
	传动轴110
	其他112
	机台111
	馬達3
	1F Motor
	3号11KW烧机电机
	2号5.5KW烧机电机
	元件厂2楼2号0.37KW流水线
	元件厂2楼1号0.37KW流水线
	元件厂1.1KW液旋柳机
	元件厂7号0.37KW流水线电机
	元件厂6号0.37KW流水线电机
	元件厂5号0.37KW流水线电机
	元件厂4号0.37KW流水线电机
	元件厂3号0.37KW流水线电机
	元件厂2号0.37KW流水线电机
	元件厂1号0.37KW流水线电机
	元件厂塑胶集尘设备

Vibration Information Query

The latest uploaded reports will be listed in this page. You can search all this device's reports by using "Report Time". Press "Single Display" to see the original measurement report.

TECOM admin1

Home Vibration Information Query Measurement Report Database Machine Admin Page Operation

1F Motor

Device Info

Device Name :	1F Motor	Voltage rate :	220V
Device No. :	008	Rated Current :	1.12A
Install Location :	Teco demo room	Power Frequency :	50Hz
Device Type :	Motor		

Vibration Measurement Report Search

Report Time: [] - [] Measurement Point: Please Vibrant Unit: Please Temperature Unit: Please Search Reset Comparison

Tendency Chart

	Report Time	Vibration Result	Temperature ...	Datas G...	Measur...	Vibrant ...	X-RMS	Y-RMS	Z-RMS	Temperat...	Temper...	Operation
<input type="checkbox"/>	2018-08-07 13:26:57	Normal		1	#1	mm/s	2.974	2.222	2.648	°C		Single Dis
<input type="checkbox"/>	2018-07-31 14:34:11	Normal		1	#1	mm/s	6.067	3.05	1.968	°C		Single Dis
<input type="checkbox"/>	2018-07-31 11:54:28	Normal	Normal	1	#1	mm/s	1.724	1.705	0.848	°C	38	Single Dis

10 entries/page total of 3 entries < 1 > jump to page 1 JUMP

Copyright © 2018 by www.tecomtech.com Version: V1.1.0

TECOM
Converging Your Networks

Vibration Information Query

“Single Display” to show the original measurement report. You can find out the 3-axials data by changing the X/Y/Z icon, and press “x” to close the present window.

N...	Freque...	Freque...	Vibratio...
1	25	1	42%
2	24	0.96	20%

Vibration Information Query

Select any 2 reports and press “Comparison” icon for comparing the different between these 2 reports.

The interface displays the following information:

Device Info

Device Name :	1F Motor	Voltage rate :	220V
Device No. :	008	Rated Current :	1.12A
Install Location :	Teco demo room	Power Frequency :	50Hz
Device Type :	Motor		

Vibration Measurement Report Search

Report Time: [] - [] Measurement Point: [Please] Vibrant Unit: [Please] Temperature Unit: [Please] [Search] [Reset] **Comparison**

Tendency Chart

<input type="checkbox"/>	Report Time	Vibration Result	Temperature...	Datas G...	Measur...	Vibrant...	X-RMS	Y-RMS	Z-RMS	Temperat...	Temper...	Operation
<input checked="" type="checkbox"/>	2018-08-07 13:26:57	Normal		1	#1	mm/s	2.974	2.222	2.648	℃		Single Dis
<input type="checkbox"/>	2018-07-31 14:34:11	Normal		1	#1	mm/s	6.067	3.05	1.968	℃		Single Dis
<input checked="" type="checkbox"/>	2018-07-31 11:54:28	Normal	Normal	1	#1	mm/s	1.724	1.705	0.848	℃	38	Single Dis

10 entries/page total of 3 entries < 1 > jump to page 1 JUMP

Copyright © 2018 by www.tecomtech.com Version: V1.1.0

Vibration Information Query

Comparing the different between the selected 2 reports, and press “x” to close the present window.

Comparison Time: 2018-08-07 13:26:57 VS 2018-07-31 11:54:28

Device Basic Info-1:

RMS(mm/s) :	2.974	2.222	2.648
KURT :	2.5	2.4	2.2

Device Basic Info-2:

RMS(mm/s) :	1.724	1.705	0.848
KURT :	3.4	5.3	2.9

Device Basic Info (Left Panel):

- Device Name : 1F Motor
- Device No. : 008
- Install Location : Teco demo room
- Measurement Point : #1
- Standard RMS : 1.6mm/s
- Rated Power : 0.18KW
- Voltage rate : 220V
- Rated Current : 1.12A

FFT Data (Left Panel):

FFT Data (Right Panel):

RMS Comparison(Z axis):

1sd	2nd	Difference
2.648	0.848	-1.8

FFT Comparison(Z axis):

No.	Frequency A...	Frequency d...	Vibration En...	No.	Frequency A...	Frequency d...	Vibration En...
1	30	1.2	54%	1	25	1	42%
2	29	1.16	27%	2	24	0.96	20%

Vibration Information Query

If you want to get the tendency chart of device, please setup the report period, measurement point, vibration unit and temperature unit, then search for reports that match the set criteria. Next press "Tendency Chart", you will get the tendency chart for the period.

TECOM admin1

Home Vibration Information Query Measurement Report Database Machine Admin Page Operation

1F Motor

Device Info

Device Name :	1F Motor	Voltage rate :	220V
Device No. :	008	Rated Current :	1.12A
Install Location :	Teco demo room	Power Frequency :	50Hz
Device Type :	Motor		

Vibration Measurement Report Search

Report Time: 2018-03-01 - 2018-09-06 Measurement Point: #1 Vibrant Unit: mm/s Temperature Unit: °C Search Reset Comparison

Tendency Chart

	Report Time	Vibration Result	Temperature ...	Datas G...	Measur...	Vibrant ...	X-RMS	Y-RMS	Z-RMS	Temperat...	Temper...	Operation
<input type="checkbox"/>	2018-08-07 13:26:57	Normal		1	#1	mm/s	2.974	2.222	2.648	°C		Single Dis
<input type="checkbox"/>	2018-07-31 14:34:11	Normal		1	#1	mm/s	6.067	3.05	1.968	°C		Single Dis
<input type="checkbox"/>	2018-07-31 11:54:28	Normal	Normal	1	#1	mm/s	1.724	1.705	0.848	°C	38	Single Dis

10 entries/page total of 3 entries < 1 > jump to page 1 JUMP

Copyright © 2018 by www.tecomtech.com Version: V1.1.0

Vibration Information Query

Tendency Chart for RMS, Kurtosis and Temperature.

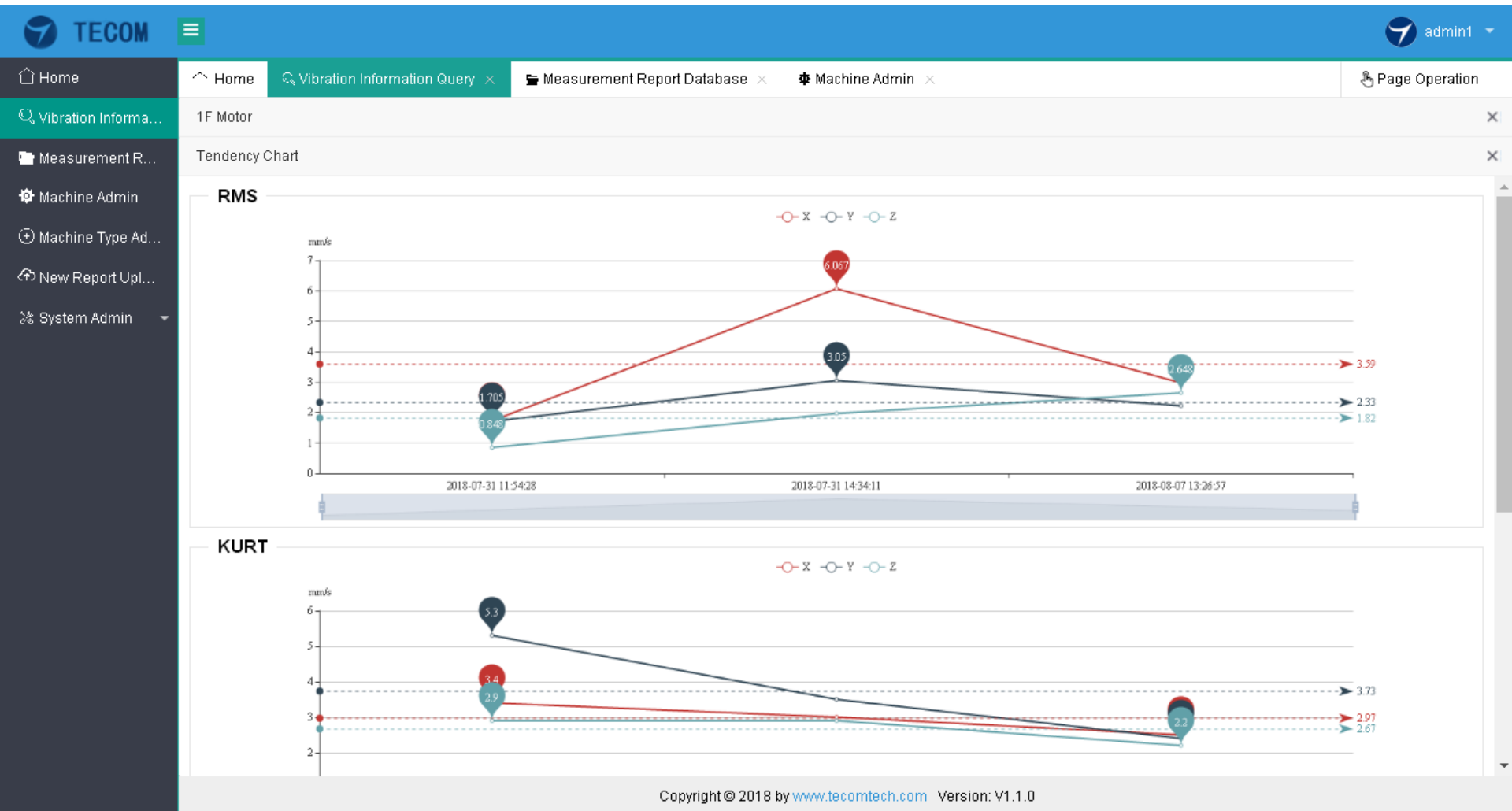

Machine Type Admin

“Machine Type Admin” allows user to define the device type and select the device image.

New Report Upload

“Add device type” allows user to define the type name (like Motor, Fan.....) and load the device images into database.

“Add type image” allows user to load more device images into database.

Machine Type Admin

There has 2 measurement reports upload methods, one is directly send by APP, another one is by web interface as shown in below. User can select multiple measurement reports (max. 30 reports@1 time), then press “Start Upload” to upload selected reports into database.

System Admin – Log Admin

“System Admin – Log Admin” allows user to check the system log for reviewing the system activities.

<input type="checkbox"/>	Reque...	Action	Source	Opera...	Reque...	Opera...	Reque...	Reque...	sessi...	Retur...	Execu...	Brows...	Excep...	Creat...	Operation
<input type="checkbox"/>	普通请...	跳转系...	Innet ...	admin	http://l...	GET	com.m...	Click me	b54c4...	"admi...	2	Windo...		2018-...	Delete
<input type="checkbox"/>	普通请...	跳转系...	Innet ...	admin	http://l...	GET	com.m...	Click me	b54c4...	"admi...	5	Windo...		2018-...	Delete
<input type="checkbox"/>	普通请...	跳转设...	Innet ...	admin	http://l...	GET	com.m...	Click me	b54c4...	"yadm...	2	Windo...		2018-...	Delete
<input type="checkbox"/>	Ajax请...	用户登...	Innet ...	admin	http://l...	POST	com.m...	Click me	511d6...	Click me	1914	Windo...		2018-...	Delete
<input type="checkbox"/>	普通请...	进入报...	Innet ...	admin	http://l...	GET	com.m...	Click me	511d6...	"yadm...	43	Windo...		2018-...	Delete
<input type="checkbox"/>	Ajax请...	请求震...	Innet ...	admin	http://l...	POST	com.m...	Click me	511d6...	Click me	854	Windo...		2018-...	Delete
<input type="checkbox"/>	Ajax请...	删除震...	Innet ...	admin	http://l...	POST	com.m...	Click me	511d6...	Click me	918	Windo...		2018-...	Delete
<input type="checkbox"/>	Ajax请...	请求震...	Innet ...	admin	http://l...	POST	com.m...	Click me	511d6...	Click me	126	Windo...		2018-...	Delete
<input type="checkbox"/>	普通请...	跳转到...	Innet ...	admin	http://l...	GET	com.m...	Click me	511d6...	"admi...	49	Windo...		2018-...	Delete
<input type="checkbox"/>	普通请...	获取到...	-		http://l...	GET	com.m...	Click me	8524f...	{"data...	67	Windo...		2018-...	Delete

System Admin – System Settings

Productivity 4.0

“System Admin – System Settings” allows user to change home page image by user-self.

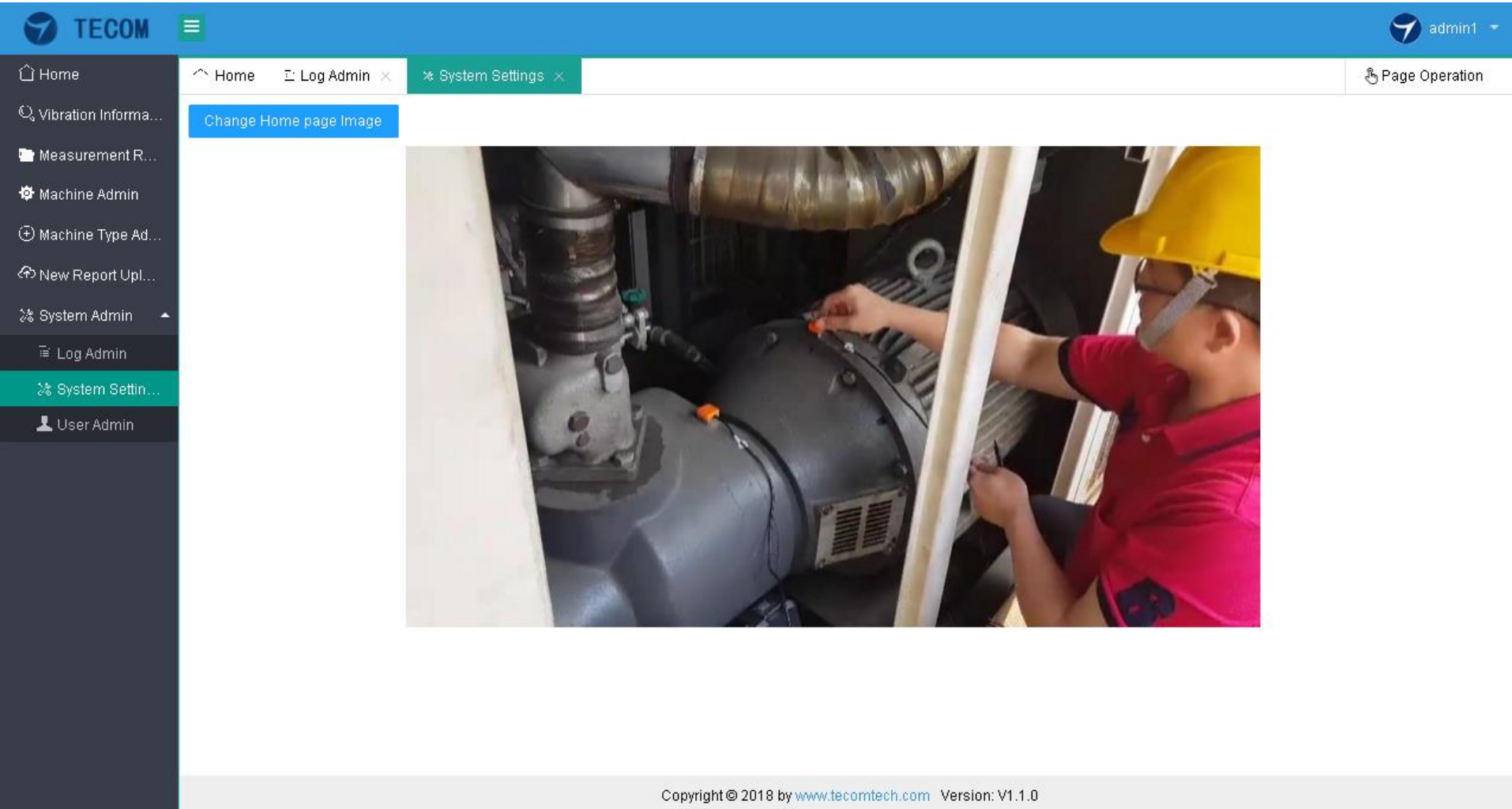

Copyright © 2018 by www.tecomtech.com Version: V1.1.0

System Admin – User Admin

“System Admin – User Admin” allows user to manage user creation/deletion/edition and user type (Administrator and User).

<input type="checkbox"/>	Login Name	Nickname	Email	Mobile	Status	Create date	Operation
<input type="checkbox"/>	admin	admin	admin@qq.com	111-13428904093	Normal	2018-06-11 21:57:35	Edit Delete
<input type="checkbox"/>	user	user	user@qq.com	11-132111111111	Normal	2018-06-11 21:58:12	Edit Delete
<input type="checkbox"/>	Richard	Richard	richard.huang@tecom.co...	886-0938032918	Normal	2018-09-04 16:09:48	Edit Delete
<input type="checkbox"/>	Chris	Chris	chris.ku@tecom.com.tw	886-1234567890	Normal	2018-09-04 16:18:00	Edit Delete
<input type="checkbox"/>	J.C. Ho	JC	jcho@tecom.com.tw	886-1234567891	Normal	2018-09-04 16:19:00	Edit Delete
<input type="checkbox"/>	Jessica Hsiao	Jessica	jessica.hsiao@tecom.com...	886-1234567892	Normal	2018-09-04 16:20:15	Edit Delete
<input type="checkbox"/>	Vickie Lin	Vickie	vickie.lin@tecom.com.tw	886-1234567893	Normal	2018-09-04 16:21:20	Edit Delete
<input type="checkbox"/>	tadyli	Tady	tady.li@tecom.com.tw	886-1234567894	Normal	2018-09-04 16:22:17	Edit Delete
<input type="checkbox"/>	Jumboson	Jumboson	jumboson.lin@tecom.com...	886-1234567895	Normal	2018-09-04 16:23:20	Edit Delete
<input type="checkbox"/>	JG Zhang	JG	cck1247@tecom.com.tw	886-1234567896	Normal	2018-09-04 16:24:26	Edit Delete

10 entries/page total of 15 entries < 1 2 > jump to page 1 JUMP

Thank You

www.tecom.com.tw